2011-2012 All County Band Audition Requirements

11th & 12th Grade Snare
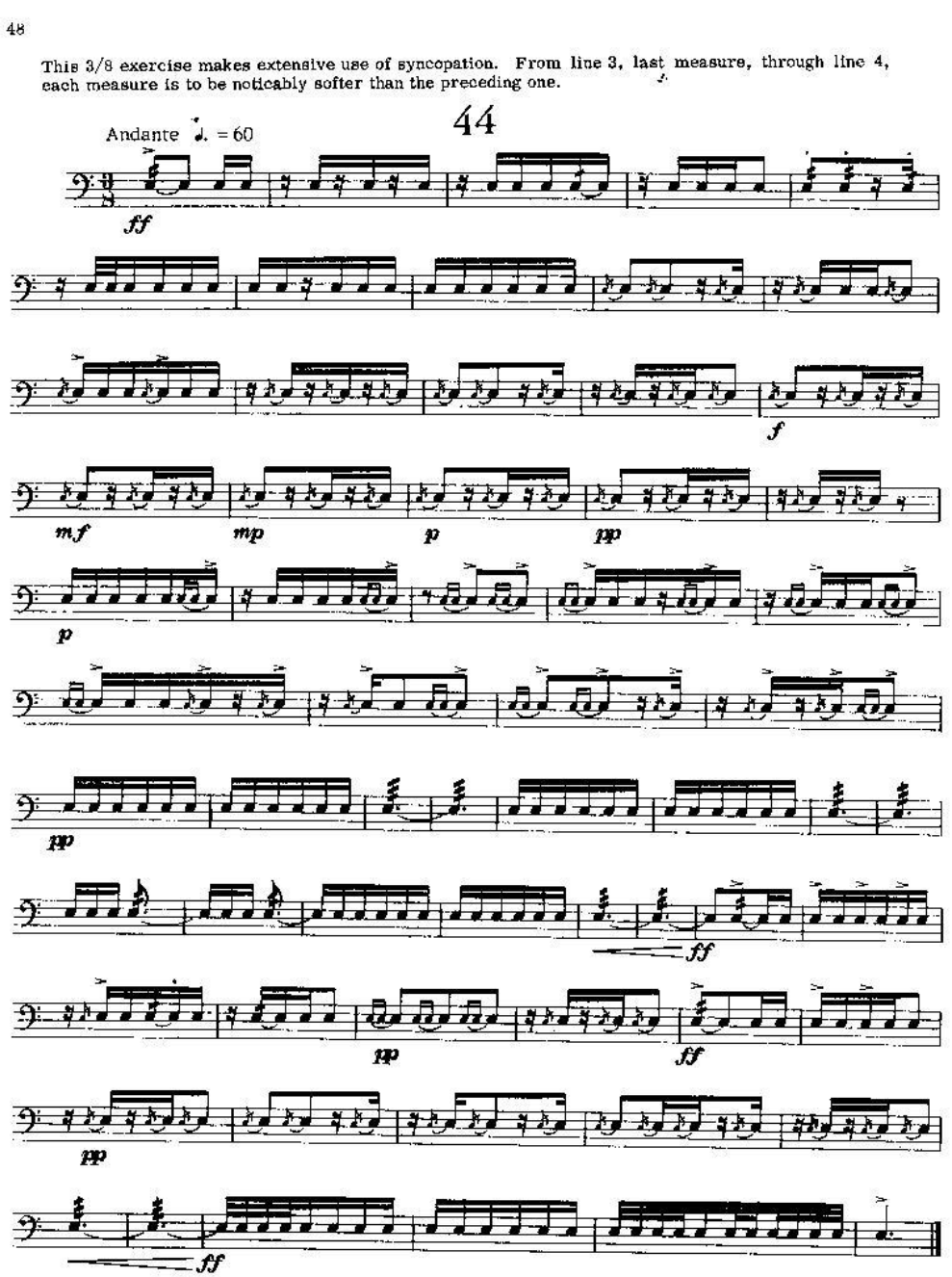
Prepared Exercise: Dotted Quarter Note = 60